LASER®

6090

Brake Adaptor Set - Adjustable

A three piece set of essential brake caliper rewind adaptors to fit a huge range of vehicles. Two of the adaptors have adjustable pins and the third adaptor allows the adjustable adaptors to be used with a 3/8" drive wind back tool (such as Laser Part No.1314). Also compatible with two-pin windback tools (such as Laser Part No. 3935).

Additional Information

- Applications include: Audi, BMW, Iveco Daily, Renault, Range Rover Evoque, Seat, Volkswagen and Volvo.
- Includes magnetic 2 Pin Drive to 3/8"D adaptor.
- Adjustable two pin adaptor fits hundreds of cars.
- Adjustable three pin adaptor only to be used with Electronic Park Brake (EPB) tools.
- Can be used with Laser's Brake Caliper Rewind Tools, Part Nos: 3993, 3991, 5626, 3835, 5605, 3940, 4511 and 5094.

http://lasertools.co.uk/product/6090

Video available: http://youtu.be/XeqS6gRmx5w

TOOL CONNECTION

Distributed by The Tool Connection Ltd.
Kineton Road | Southam | Warwickshire | CV47 0DR
T | +44 (0) 1926 815 000 **F** | +44 (0) 1926 815 888
E | info@toolconnection.co.uk www.toolconnection.co.uk

LASER Kamasa Gunson Connect POWER TEC

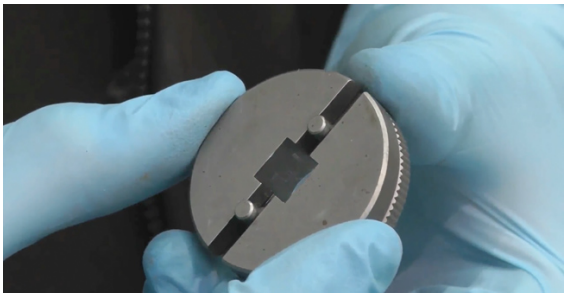

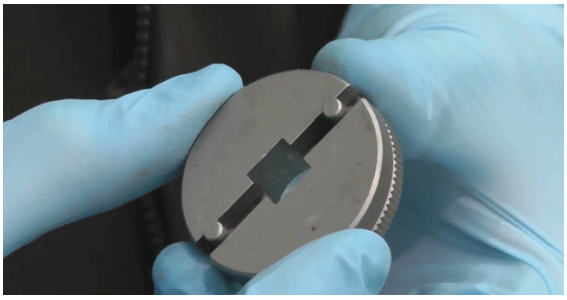

TOOL CONNECTION

Distributed by The Tool Connection Ltd.
Kineton Road | Southam | Warwickshire | CV47 0DR
T | +44 (0) 1926 815 000 **F** | +44 (0) 1926 815 888
E | info@toolconnection.co.uk www.toolconnection.co.uk

LASER Kamasa Gunson Connect POWER TEC